

Sacred Music Concert at Terrill Road Baptist Church



DEBI WHITE

On Sunday, April 28, 7:15 PM, Mezzo Soprano Debi White will present a concert of Sacred Music at the Terrill Road Baptist Church.

In addition to a wide range of traditional compositions, Debi will perform some of her own, including one she was commissioned to compose for the Metropolitan New York Baptist Association entitled, "The Open Door".

White studied voice under Judith Nicosia

and Florence Lopleff. Her performances, in addition to a 1982 appearance at Terrill Road Baptist Church, included a recent Christian crusade in Nigeria.

"This promises to be an evening of musical enjoyment and Christian inspiration" said Rev. David Buck, Pastor of the Terrill Road Church, "and I want to take this opportunity to invite public attendance."

The church is located at 1340 Terrill Road in Scotch Plains.

Concert series ends at Fan. Presbyterian Church

On Sunday, May 5th, at 7:30 P.M., the last in a series of four concerts sponsored by the Church of the Holy Cross, North Plainfield, will be presented at the Fanwood Presbyterian Church, 74 South Martine Avenue.

The program, Mendelssohn's Elijah, is a joint undertaking of this wonderful Oratorio by the combined choirs of the two churches.

Alan Seale, baritone, former choir director/organist of the

Church of the Holy Cross and presently on the staff of Westminster Choir College, Princeton, will sing Elijah while the current choir director/organist of Holy Cross, Richard Unwin, will conduct the combined choirs and full orchestra composed of area musicians.

Admission is by concert series subscription or by tickets purchased prior to the concert or at the door for \$7 and \$3.50.

Condos...

Continued from page 1
dinances of the municipalities he investigated require 2 spaces per unit and suggested the same be done in Fanwood.

With regard to on-street parking, Yesowitz had noted the availability of space on adjacent streets. The Chief's recommendation to the Board was that parking be disallowed on Third if the condos were built. He added, however, that "LaGrande Avenue cannot handle additional parking and I

wouldn't want to see parking removed from Third Street because of the inconvenience to people already living there and the fact that it would increase speed" on that street.

Residents' problems with the parking situation are twofold: "Parking's at a premium right now", said Third Street resident Chet Skwirut. He also explained the difficulty he presently has in getting out of his driveway. "Too many more parked cars won't be good, but not having any parking at all wouldn't be much better."

OBITUARIES

Morrie Roizman

Morrie Roizman, 72, member and past president of Film Editors Local 771 of New York University New York City and a Medical Center in New York City.

Born in Russia, he resided in New York City before moving to Fort Lee seven years ago.

He was an independent producer, editor and consultant to the March of Time, Inc., New York City, before retiring in 1974. Prior to that he was chief film editor for the March of Time, Inc.

He was a member of the Tammy Brook Country Club of Cresskill, New York; the Motion Picture Pioneers; a charter

member of Film Editors Local 771 of New York City and a member of Temple Emanu-El of Lynbrook, New York.

He is survived by his wife, Eve; two daughters, Madeline Britman of Clark and Judy Kravitz of Scotch Plains and four grandchildren.

Services were held at the Menorah Chapels at Millburn on Sunday, April 14, 1985.

In lieu of flowers the family requests donations to the Actors Fund, 1501 Broadway, New York City or a donation to your favorite charity.

Gladys K. Lewis

Gladys K. Lewis, 84, Scotch Plains, died Tuesday, April 23, 1985 at Overlook Hospital in Summit.

She lived in Scotch Plains for 15 years and was born in Plainfield, where she formerly lived.

She was a member of the Scotch Plains Senior Citizens, the Fanwood Senior Citizens and the Rebecca Lodge in Plainfield.

Her husband, Charles M. Lewis Sr., died in 1979.

Surviving are two sons, Charles M. Lewis Jr. of Piscataway and

Gilbert L. of Scotch Plains; a daughter Evelyn M. Rau of Fanwood; 19 grandchildren; and nine great-grandchildren.

Funeral services will be held at Memorial Funeral Home, Fanwood, on Friday, April 26 at 11:30 a.m. Interment Hillside Cemetery. Friends may call at the funeral home Thursday, 2-4 and 7-9 p.m.

In lieu of flowers memorial contributions may be sent to the Scotch Plains Rescue Squad.

Baptist Church dedicates Golden Glide Chairlift



Scotch Plains Baptist Church dedicated the Golden Glide Chairlift to assist people with handicaps. Lula Strickland, representing the Churches Women Society, seated in the chairlift, hands the key to Martin Bowne, Chairman of the Official Board of the Church.

The Women's Society raised funds to purchase and install the chairlift as a gift to the church. It was dedicated in the morning service Sunday, April 14 which was American Baptist Women Sunday across America.

The chairlift was given in memory of Florence Peterson, wife of the former Pastor, Rev. Edward Peterson, who served the congregation for thirty years. Strickland led the congregation in the litany of dedication.

DR. CHESTER R. LINDSEY

Doctor of Optometry
Eye Examinations
Contact Lenses
Hours by Appointment
200 Midway Ave., Fanwood
322-8800

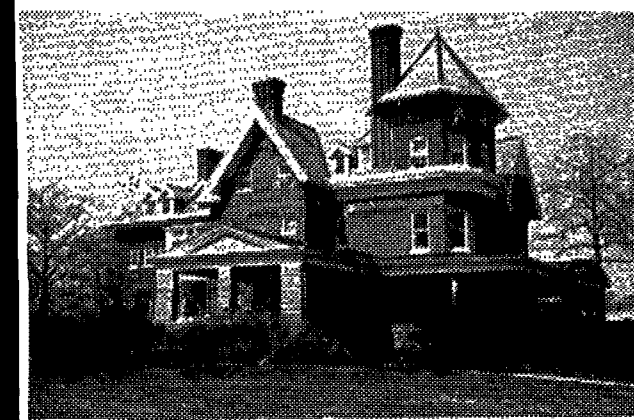

DOCTORS, LAWYERS OR INVESTORS

All brick 27 room Victorian mansion recently refurbished on Park Avenue, Plainfield. Prime location -- newly installed gas furnaces and central air. Elevator to 3 floors; basement workrooms; 5 car garage with paved offstreet parking for 25 vehicles. 6 room caretakers carriage house apartment. Assumable mortgages to qualified buyers. Excellent professional occupancy.

\$459,900

"35 YEARS OF SERVICE"

PETERSON-RINGLE

Agency

322-5800

350 Park Ave. Realtors Scotch Plains

COMPARE BEFORE YOU BUY

HILLSIDE CEMETERY

WOODLAND AVE., SCOTCH PLAINS

756-1729

Mailing Address: P.O. Box 747
Plainfield, N.J. 07061

All Lots Sold In Fully Developed Areas And Include Perpetual Care Payments Terms Arranged

Office on Grounds Open 9 to 4:30 Daily
Saturdays 9 to 12. Telephone 756-1729

TIFFANY Drugs

OPEN DAILY 8:30 am 'til 10 pm
SATURDAY 8:30 am to 9 pm
SUNDAY OPEN 9 to 6

•RUSSELL STOVER CANDY
•HUDSON VITAMIN PRODUCTS

233-2200

FREE PICK UP AND DELIVERY

1115 South Ave., West • Westfield Ample Free Parking

The Needle Nook, Inc.

ART NEEDLECRAFT CENTER

Knit your own designer sweater

Choose from our large selection of models.

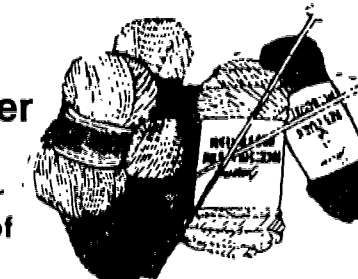

Instructions gladly given

622 Inman Ave. • Colonia

381-5353

Open daily 10-5:30 • Thurs. 10-8 • Sat. 10-5